Father, We Praise Thee, Now the Night is Over

Christe Sanctorum

Gregory the Great 540-604

Translated by Percy Dearmer 1807-1936

11.11.11.5

Melody from La Fillees Methode Du Plain-Chant, 1808
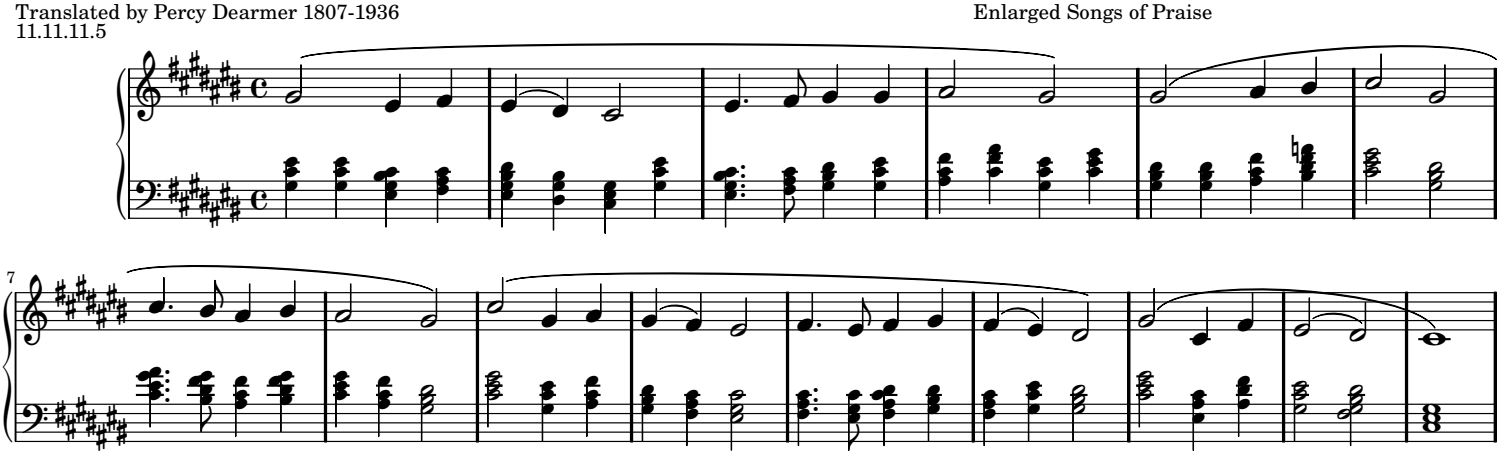
Enlarged Songs of Praise